



ON THE WINGS OF HOPE

NEWSLETTER OF
SOCIETY FOR THE EDUCATION OF THE
CRIPPLED (CHILD AND ADULT)



Issue No. 12

January 2018

*Challenges make life interesting;
overcoming them make life meaningful*



Picnic



Annual Day

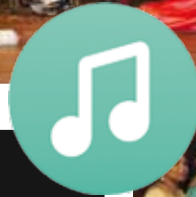
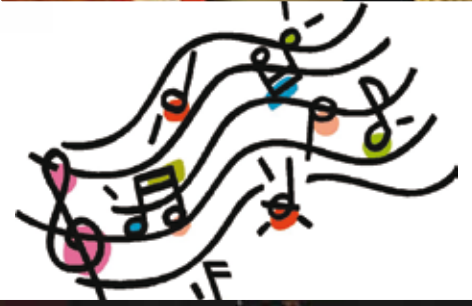

Christmas

Party



Our deep gratitude to



Late Mr. Faizullah Tapia, the inspiration behind building our own premises at Naigaon. We pay our homage to him for his support to the school for many years.

Warburg Pincus India Pvt. Ltd.
Inner Wheel Club of Bombay
Charity Trust
Mr. Vishal Mahadevia
Mrs. Mani Cooper & family
Shishu Niketan Public School
Poonawalla Holdings Pvt. Ltd.
and

Our several other donors and benefactors who have supported us in our mission to educate and rehabilitate our physically challenged students

We regret that due to shortage of space we have not been able to acknowledge each of you individually by name

We are today where we are because of you



Executive Committee

Mr. Sunnil Mehra - President, Mrs. Kasturi Mahadevia, Mrs. Zarine Chothia, Mrs. Yasmin Dhunjisha, Mrs. Armaity Tirandaz, Mr. Anil Gajaria, Mrs. Roda Khambatta, Mrs. Homai Dhondy, Mrs. Indira Thakkar, Mrs. Moshina Tapia, Mr. Keki Lakdavala, Mrs. Zarin Havewala, Mrs. Niloufer Vazifdar, Mr. Kamlesh Kharade

Mrs. Surekha Chafe – Principal (Agridada)
Mrs. Lata Waghmare – Acting Principal (Santa Cruz)
Mrs. Purnima D'souza – Acting Principal (Antop Hill)
Mr. Ashok Jadhav – Adm Officer (Naigaon)
Mrs. Thrity Medhora (Administrator)

Head Office Address:

SEC Day School,
Agridada Municipal School Building,
Motlibai Street, Mumbai 400011
Tel: 022 - 2300 5055
022 - 2309 0355
Website: www.sec-india.org
Email: seccommittee1@gmail.com

Editorial Team:

Mrs. Zarine Chothia
Mrs. Zarin Havewala

Overall Sponsorship Of A Child

Rs. 15,000/ annually in Mumbai Day Schools
Rs. 25,000/ in Naigaon Residential School

Transport

Rs. 1,400/ per child per month
Rs. 15,400/ p.a. (11 months)

Nutrition

Rs. 3,500/ per day per unit (Vegetarian meal)
Rs. 5,000/ per day per unit (Non-vegetarian meal)
Rs. 5,000/ per day per unit (Vegetarian meal + dessert)

Appliances

Rs. 5,000/ per Light Weight Appliance
Rs. 6,000/ per Wheelchair
Rs. 10,000/ per Customized Special Wheelchair

Merit Scholarship For Integrated Students

Rs. 3,000/ per student each year

Educational Outings

Rs. 20,000/ per trip per unit

Annual Day Celebrations

Rs. 1 lakh per event

Sports Day

Rs. 50,000/ per event

Hydrotherapy

Rs. 40,000/ annually

DD /Cheques be drawn in favour of 'Society for the Education of the Crippled (Child & Adult)', Mumbai.